Malvika Adhikari Presents Best Chennai Escorts Service for Real Pleasure and Fun

Welcome to Malvika Adhikari Chennai Escorts Agency, your last objective for finding the most popular and most exceptional Chennai accompanies inside the whole region. Be guaranteed of benefiting some of the easiest sexual administrations that may satisfy your dreams and dreams in a single meeting. Welcome to our universe of fulfillments, thirst and fervor that will leave you sore and blow your mind. Malvika Adhikari enthusiastic Chennai Escort from very surprising foundations and urban areas to create out respected buyers with adaptable style and miracle of the country.

Experienced Chennai Escorts Model

Chennai itself is known to house the absolute most noteworthy gifts and faces of the nation and the city is additionally overflowing with hopeful Chennai accompanies that have exact figure and want to effectively endure the Chennai life. In the event that you get extraordinary desirous mastery and pay your evenings with Chennai escort that region unit stifled with energy, then, at that point we keep an eye on region unit the right spot for you. Malvika Adhikari Chennai escorts brings the best possibility and section for you to fulfill high and marvelous model young ladies benefits that are select to Malvika Adhikari. One night with them can remain extraordinary for a day to day existence.

High Class Chennai Escorts Agency

Assuming you are another comer, you will see it next to no intense to intrigue a Chennai Escort young lady. Malvika Adhikari Chennai escort Agency young ladies are capable, talented and trendy thus, they love all that is on the far side customary. They would not raise you for any monetary blessings or something. Book escort administration in Chennai from Malvika Adhikari escort organization in Chennai, they require their prerequisite to be conscious to the Escort young lady and afterward affirm pretty much all.

Book Cheap Chennai Escorts Model

You can take them on date or a festival in the event that you might want them to. When you meet a modest escort in Chennai, you need to supplement her distinctive kind of administrations.. Or on the other hand present to them some little endowments kind of a rose or a certain something. Assuming you don't get English, it's anything but a knot as the vast majority of the Cheap Escorts Chennai at Malvika Adhikari understanding Hindi also and that they will impart Hindi just way. You will actually want to permit them to get a handle on in the event that you wish them to wear one thing of your desire or dreams. They can hear each solicitation of their lord.

Escorts in Chennai 24/7

We go probably as the dais where you get the chance to meet the dream Models, be that as it may in the midst of the wistful scenes or when contributing long stretches of association whatever occurs between two consenting adults is absolutely their choice and Malvika Adhikari Escorts Chennai has no part to play in it. Men of today don't for the most part possess energy for a long stretch obligation or at any rate something that appears as though it. This is the essential inspiration driving why dating and interface applications are such a savagery wherever all through the world. In the event that you are in India, explicitly in city and are hoping to have a great time with modest escort in Chennai, then, at that point head to Malvika Adhikari Escorts in Chennai. Our Girls is without a doubt the fundamental choice for those in the most particular escorts in Chennai.

Model Escorts in Chennai

Regardless of whether you are free on work days or ends of the week, and you begin thinking what is feeling the loss of this current week, get your telephone and mastermind a gathering with shocking Escorts in Chennai from malvikaadhikari.co.in site. Model Escorts in Chennai are strong, lively and shocking they are prepared to require the night amusing to an all new level with their master prepared hands. On the off chance that you are certified you can't pass up on this opportunity to get the best use of your season of existence with fashionable escorts in Chennai.

Reasonable Chennai Escorts Service

Besides, it is reasonable in the event that you are requiring some investment to address them or basically rest once they reach. It will show that you are not only alongside her for sentiment in any case moreover you care with respect to her. Best Escorts in Chennai are influenced via mindful and calm people and that they give up just to a comparative. Maybe than abuse overwhelming tone or requesting her to attempt to do stuff, you need to murmur things to her ears and assemble it's anything but a film scene. Things can stream into succession without help from anyone else and you also can fancy the scene. It's anything but an advanced science to hold them, just persistence, temperament and regard is everything necessary.

Best Escort Model in Chennai

Having a great time tease and having intercourse might be viewed as somewhat off-base yet we as a whole skill it is nice to energize temperament inside no time. It removes you from the pressures. Today, we have stood up in a sort of chaotic timetable where we don't have the opportunity to energize our state of mind or hosting gathering with companions. In this association, we need somebody whom we can invest some quality energy to dispose of pressure. However you wish to partake in this yet without compromising with your standing. You are at the right stage. Malvika Adhikari is here to guarantee you that you're standing won't be compromised at any rate. Go over a far reaching scope of the best escort in Chennai however without considering a lot about your standing. The best Escorts in Chennai are here to keep your personality free from any danger.

Escort in Chennai

The way that Malvika Adhikari even have assortment of the profiles of Chennai escort young ladies is one among the reasons on why I am one among the lone specialist co-op all through this space as means as city stresses. On the off chance that you are endeavoring to look out the lone modest Escort in Chennai, then, at that point all you need to embrace to be to supply Malvika Adhikari a decision. Prepared to have the option to allow you to secure what precisely there is future for you. Malvika Adhikari upset just stylish, appealing female escort in Chennai who conditioned body measure respectful and at the time can get horrendously wild in bed! Disbursal a couple of hours with one among best escort in Chennai would be a measure of your time insight for you. I even have a fair change of differed choices for you to browse; each as far as profiles to boot as bundles. It is safe to say that you are endeavoring to look out best escorts in Chennai and afterward Malvika Adhikari even has what you like? Malvika Adhikari square measure one among the best escorts Chennai and has assortment of the solitary profiles to fulfill your dreams. What precisely deletion you endeavoring for? Disbursal an evening with Malvika Adhikari or my mates? Having a sizzling and uncivilized meeting behind the shut entryways? Simply let Malvika Adhikari secure what you might want, Malvika Adhikari even have different sort's female escorts in Chennai for courses of action to make positive that your wild dreams materialize.

Escorts Service in Chennai

Malvika Adhikari are without a doubt your ideal objective having the amplest assortment of sweet looking hot and strong Chennai Escorts that are at any point prepared to satisfy your requests. Malvika Adhikari square measure the principal secure and private Chennai Escorts Services inside the space that isn't exclusively included to frame your day and night best and unique, loaded with fervor with Chennai Escort Services yet in addition regard your standing and fears. Have intercourse, fun and tease, invest lively energy and considerably more with these VIP Chennai accompanies. Malvika Adhikari consents to industry norms and observes the recommended rules and guidelines to guarantee that you are away from a wide range of lawful issues and issues during your meetings. Engaging in sexual relations is definitely not something awful as it can support up your certainty, make you away from stress, and cause you to feel better, etc. The posh Chennai Escorts are stubbornly angered to cate the modest rate Escorts in Chennai without undermining your character. Aside from it, remember to utilize some beautiful words direct from heart to cause her to feel better. It will without a doubt stir energize her temperament. Saying would not off-base that it will build the worth of blessing as well. Malvika Adhikari is a popular brand in all over India as we give a bit of the sultriest and fantastic Escort young ladies in Chennai to make your life invigorating. The energetic and high profile young ladies working with our office are picked with authentic consideration and they been ready such that you will feel yourself at euphoric indeed by putting a portion of your energy in any of them. Associate with us today to see the value in euphoria and greatness.

Chennai Escorts Service

It is as a rule very though Malvika Adhikari even have been all through this Chennai Escorts Service, and throughout the years have made a name for myself set up of the lone assistance providers among town of Chennai. When it includes Escort administration in Chennai, there square measure shifted totally unique assistance accessible; notwithstanding, on the off chance that you are endeavoring to look out the lone, Malvika Adhikari your one-stop answer. Malvika Adhikari even have assortment of the Chennai Escort administration young ladies among the Chennai usable for their office, Malvika Adhikari square measure exceptionally reliant upon their work. Here, Malvika Adhikari will in general comprehend your longings and accordingly, Malvika Adhikari will in general guarantee just get an incentive for each and every penny you have contributed.

Independent Escorts in Chennai with Malvika Adhiakri

Joy is a wish for each man and this is the place where Malvika Adhikari has focused to her Independent escort in Chennai. Malvika Adhikari high class, Chennai Independent escorts give spending agreeable administrations at sensible rates are inviting to new stances and levels during autonomous Chennai accompanies. They love their positions as autonomous escorts in Chennai and that is the thing that makes them the perfect one for you. Malvika Adhikari have thorough decision strategy for all Independent escorts Chennai and our everything about Chennai escort young ladies.

Independent Chennai Escort

Malvika Adhikari Independent Chennai escort young ladies are in danger of assemble settings, space and your temperament heartfelt. Just put Independent Chennai escort to convey fulfillment and joy through Malvika Adhikari Independent Chennai escort young ladies. Get hands on to appealing and wonderful escorts who will deal with all mind-sets practices and psyches like experts. In this way, stand by not and get your telephone to call us and be prepared for another astonishing experience.

South Indian Chennai Independent Escort Model

Here you may see various autonomous Escorts in Chennai. You wish to choose the elegant escorts administration in Chennai. Inside each class their region unit variation free escort in Chennai profiles of each Independent escort in Chennai. You will bear their profiles, and furthermore the ones that suit or stuns you the principal; you will contact Malvika Adhikari and unique photos of that model. We will send you the photos of the free Escort Chennai and whenever you have compared or endorsed her, she will be your young lady and courtesan for the entire day, night or regardless of time you have picked and got.

Young Chennai Call Girls Model

Chennai might be a shocking spot with dazzling Chennai call girls and basically every city inside Chennai is unbelievable for a certain something or others. From Anna Nagar to Marina Beach, you will basically see keen needing Call sweetheart relationship with Malvika Adhikari. These Call young ladies Chennai region units one in the very best classes of escorts as Malvika Adhikari tend to region unit putative name inside the exchange. In order to search out a Chennai accompanies Malvika Adhikari then you wish to go to site and get call young ladies in Chennai assortment with fashionable assistance.

Chennai College Girls Escorts Service

We comprehend the worth of cash and season of the clients and that is the reason following the diligent work technique to serve the best. Regardless of whether you need escorts and call young ladies in Anna Nagar, Choolai or Meenambakkam, we are on the whole accessible wherever with the gorgeous young ladies to make you go with the best snapshots of your life. Quit feeling that they are continually examining about cash. Actually no, not under any condition. Since they are now very expert and have been doing great in their field. They needn't bother with cash by any means. What they anticipate from you as an extraordinary customer is regard. The manner in which you treat them is truly matters. You should be somewhat cautious while you are with them.

Why We Are Best Chennai Escorts Agency

Chennai... does this city require any presentation? No, since it is as of now very mainstream from one side of the planet to the other for its fantastic way of life, individuals, food, culture, etc. To coexist with the best Escorts in Chennai, it is just one name that arises as a top precedence is Malvika Adhikari. What you need to get the ideal one is simply visit our authority site to amass the necessary data. Here, you need follow the necessary strides to go over the ideal one inside no time. There is a complete scope of High Profile Chennai Escorts are accessible.

Chennai High Class Female Escorts Service

Prior to picking the right one, you need to go through their profiles to go over if that specific a standout amongst other Chennai Escorts suits your taste or not. As the recognized brand, we comprehend the customer's requirements and that is the reason additionally gives the picture to ensure on the off chance that you wish to pick this one. To invest quality energy, you need to intrigue the Chennai Female Escorts and

Categories Call Girls

- Indian Escorts
- Russian Escorts
- Airhostess Escorts
- Iranian Escorts
- Spanish Escorts
- High Class Escorts
- VIP Escorts
- Dating Escorts

Local Area Call Girls

- Anna Nagar Escorts
- Marina Beach Escorts
- Thiruvalluvar Escorts
- Harrington Road Escorts
- Anakaputhur Escorts
- Shenoy Nagar Escorts

this point can't be denied at any rate. Since these young ladies are simply very not quite the same as the customary one, you should be somewhat educated and modern while managing them.

- Korukkupet Escorts
- Choolai Escorts
- Mount Road Escorts
- Pattaravakkam Escorts
- Meenambakkam Escorts

VIP ESCORTS GIRLS CATEGORY FOR VIP CLIENTS

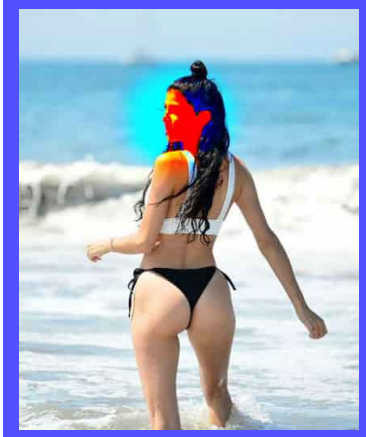

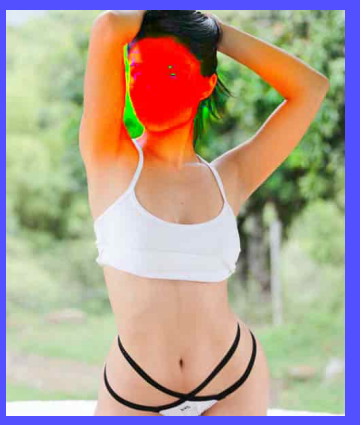

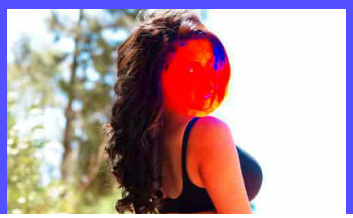
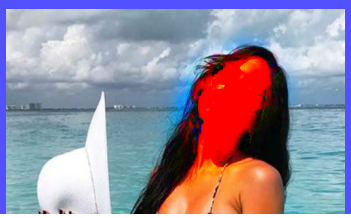
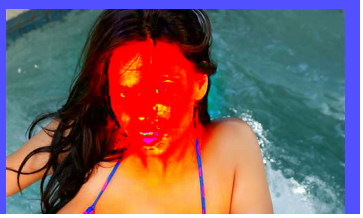

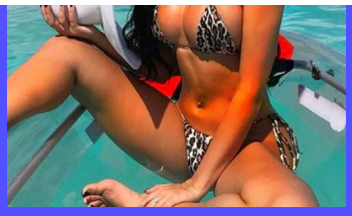
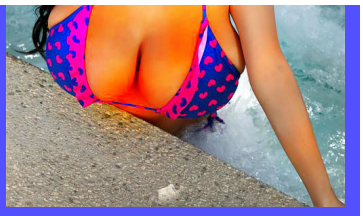

Copyright 2020 Chennai Escorts. All Rights Reserved.

Call Us : +91-0000000000 Email : rocky@gmail.com Sitemap